

Note: This is to certify that the improvements shown on this lot are not in a flood hazard area.

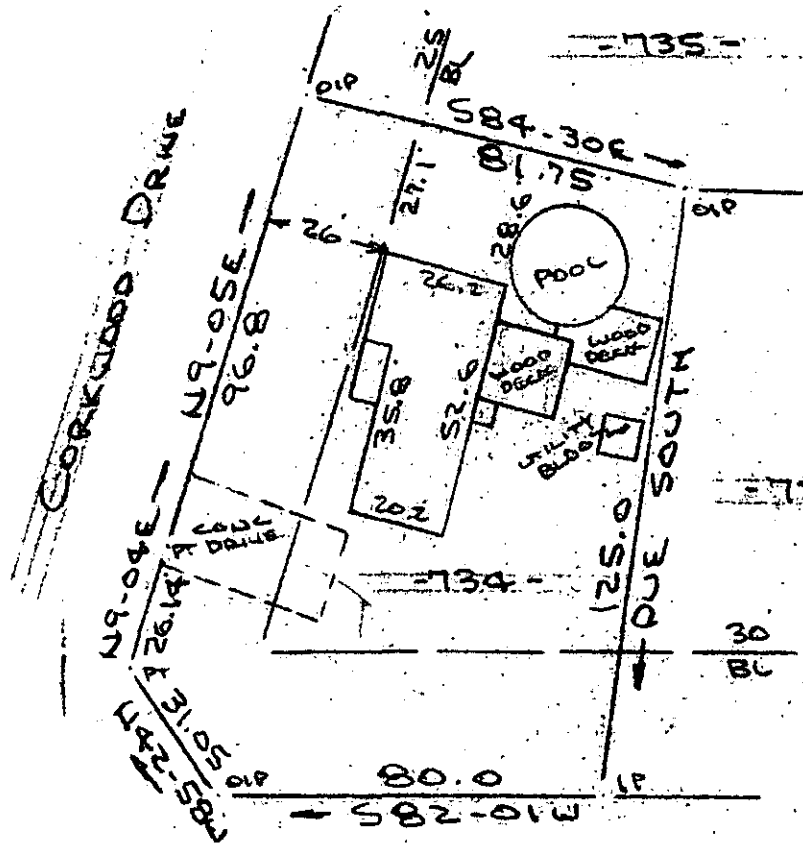

Note:  
5' drainage & utility easement each side all side & rear lot lines unless otherwise noted.

Yellow Wood Drive  
Water & Sewer in ST pla

PROPERTY OF  
DARRELL R. JAMES & JUDY H. JAMES  
SIMPSONVILLE, S.C.  
SCALE: 1"=40' 12 MAR 1986

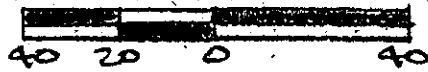

MAR 24 1986

This is to certify that on the 12th day of March 1986 I surveyed the property shown on this plat, being known as lot 734 on plat of Sheet 2 of 2 WESTWOOD SECTION VI and recored in the RMC Office Greenville County, S. C., in Plat Book " 5 - P " at Page 35; and that the property lines, walls and buildings are as shown hereon, and that the walls and buildings located on said lot do not encroach or project on adjacent street or property, and that no adjacent walls or buildings encroach or project on said premises and no power lines cross this property and no visible encroachments except as shown hereon.

GREENVILLE CO., S.C.  
FILED  
MAR 24 2 26 PM '86  
DONNIE S. TANKERSLEY  
R.M.C.

31047  
12-N-50

R. B. Bruce  
R. B. Bruce R.S. #1952

CAROLINA SURVEYING  
Greenville S. C.

CO.  
Recordable Plat

300 3 21-A-01